Service Leadership Team

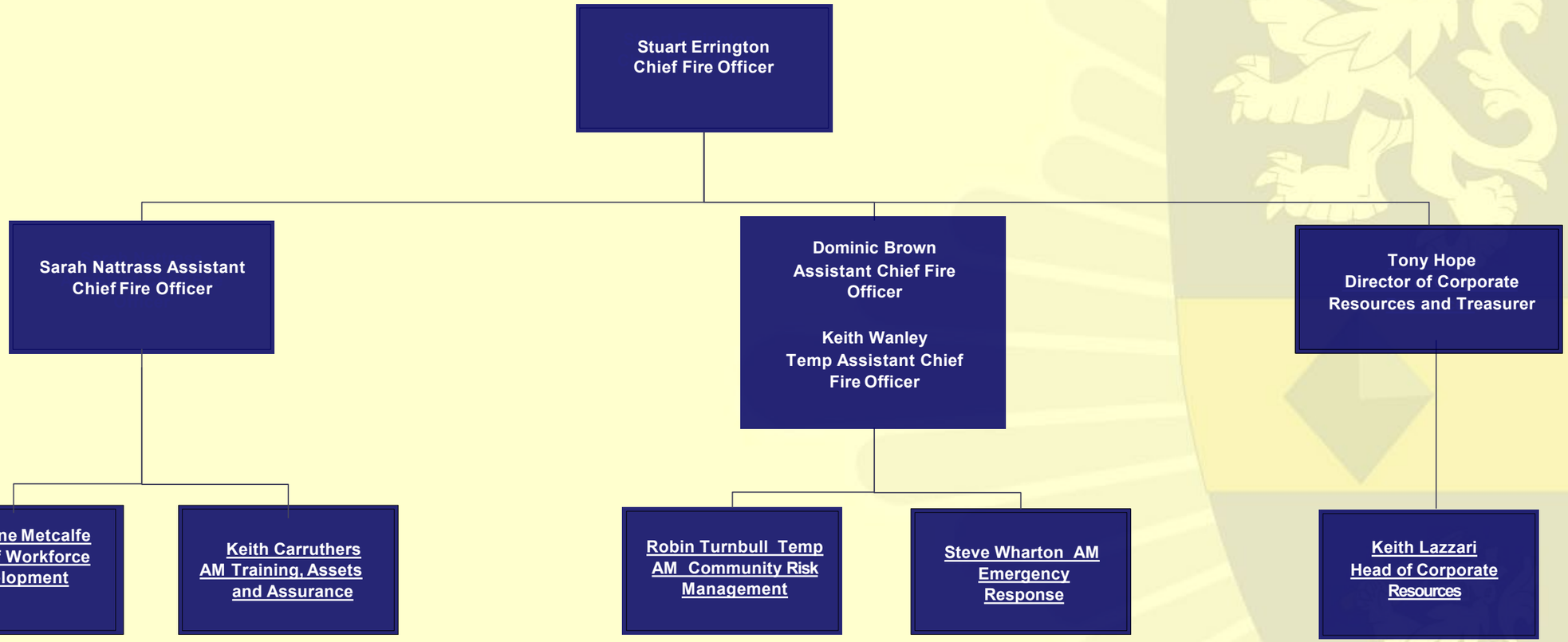

County Durham and Darlington
Fire and Rescue Service

Effective August 2019